"Just A Dream" (Intro)
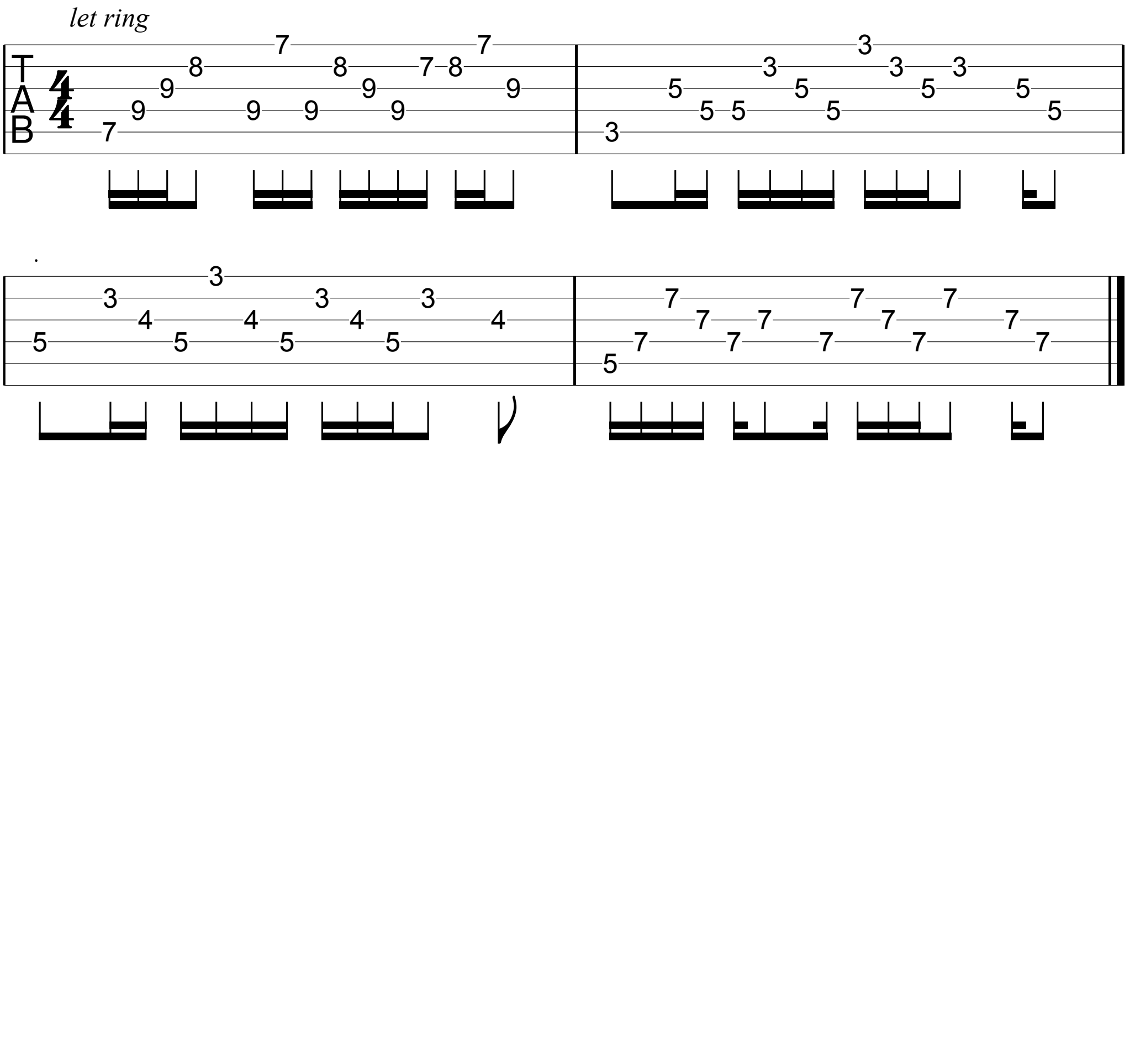
Nelly